

1702 West Loop North
Houston, Texas 77008

LIGHTING TO PROVIDE 50 FOOT CANDLES OF LIGHT AT WORK SURFACES (30" A.F.F.) IN ALL PREPARATION AREAS AND 20 FOOT CANDLES OF LIGHT INSIDE EQUIPMENT, IN TOILET ROOMS AND UNDERCOUNTER REFRIGERATION UNITS.

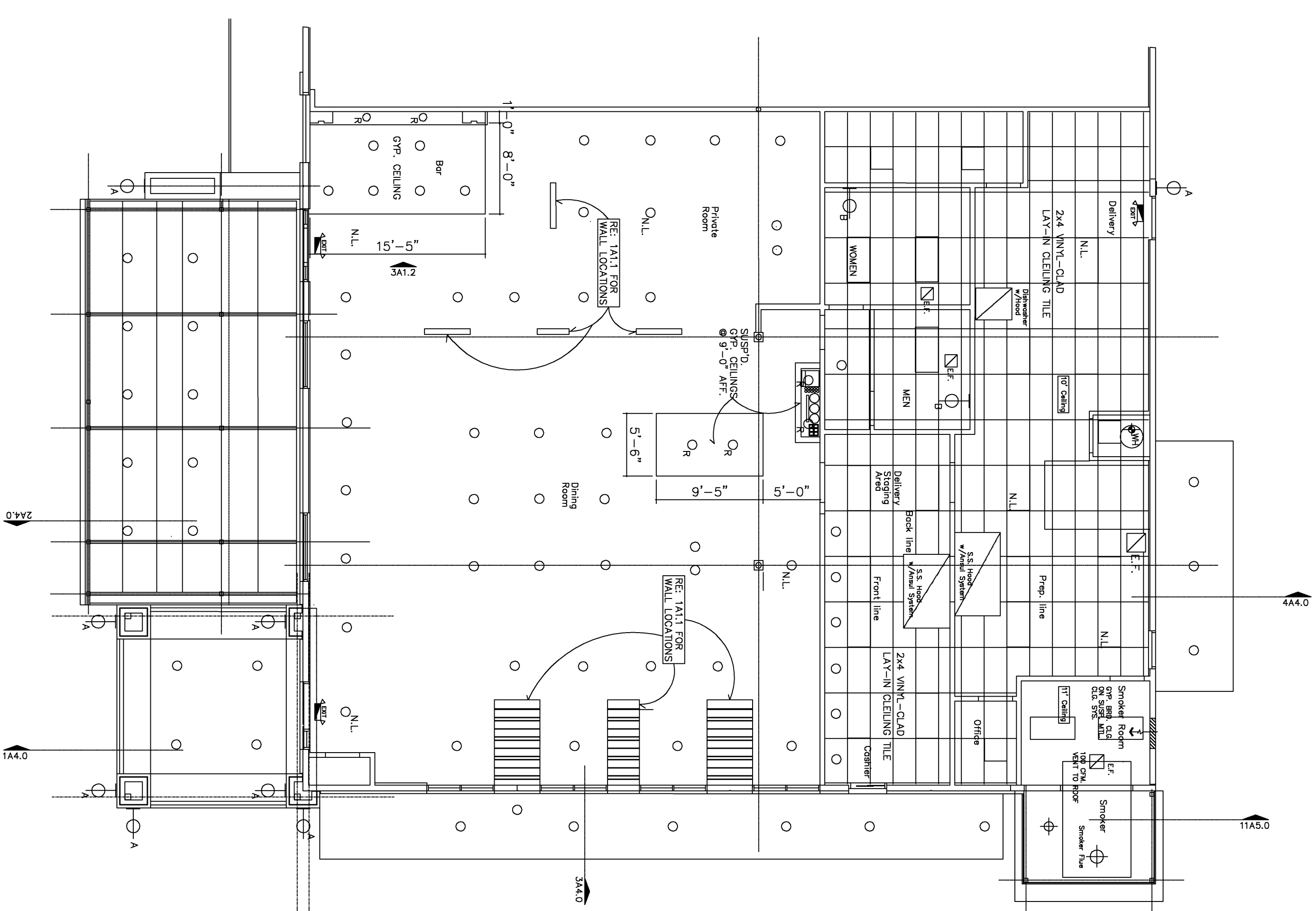

<div style="display: flex; flex-direction: column; align-items: center;"> <div style="border: 1px solid black; width: 100px; height: 100px; margin-bottom: 10px;"></div> <div style="text-align: center;">N.L.</div> <div style="margin-top: 20px;">2x4 FLOURESCENT NIGHT LIGHT (RECESSED)</div> <div style="border: 1px solid black; width: 100px; height: 100px; margin-bottom: 10px;"></div> <div style="text-align: center;">2x4 FLOURESCENT (RECESSED)</div> <div style="margin-top: 20px;">2x2 FLOURESCENT (RECESSED)</div> <div style="border: 1px solid black; width: 100px; height: 100px; margin-bottom: 10px;"></div> <div style="text-align: center;">EXIT ↓</div> <div style="margin-top: 20px;">EXIT/EMERGENCY LIGHT w/ BATTERY BACK-UP (SURFACE MOUNT)</div> <div style="border: 1px solid black; width: 100px; height: 100px; margin-bottom: 10px;"></div> <div style="text-align: center;">N.E.F.</div> <div style="margin-top: 20px;">RECESSED FAN (RECESSED) 100 CFM</div> </div>	<div style="display: flex; flex-direction: column; align-items: center;"> <div style="margin-bottom: 10px;">○ MANUF. - GHE</div> <div style="margin-bottom: 10px;">○ TYPE S - SUSPENDED ON POWER CORD 4"</div> <div style="margin-bottom: 10px;">○ TYPE R - RECESSED 120V 60WZ IN HOUSING</div> <div style="margin-bottom: 10px;">○ MANUF. - JESO ADJUSTABLE</div> <div style="margin-bottom: 10px;">○ TYPE A - SICK MOUNT</div> <div style="margin-bottom: 10px;">○ TYPE B - RECESSED 120V 60WZ</div> <div style="margin-bottom: 10px;">○ MANUF. - TBD</div> <div style="margin-bottom: 10px;">○ EXTENSION RAIL 120V 60WZ IN HOUSING</div> <div style="margin-bottom: 10px;">○ MANUF. - TBD</div> <div style="margin-bottom: 10px;">○ EXTENSION RAIL 120V 60WZ IN HOUSING</div> </div>
<div style="display: flex; flex-direction: column; align-items: center;"> <div style="border: 1px solid black; width: 100px; height: 100px; margin-bottom: 10px;"></div> <div style="text-align: center;">2x4 UNF.-GALD LAY-IN CEILING LITE IN PAINTED STEEL SUSPENSION SYSTEM (TYP.)</div> <div style="border: 1px solid black; width: 100px; height: 100px; margin-bottom: 10px;"></div> <div style="text-align: center;">COURSED WOOD CEILING</div> </div>	<div style="display: flex; flex-direction: column; align-items: center;"> <div style="margin-bottom: 10px;">○ MANUF. - GHE</div> <div style="margin-bottom: 10px;">○ TYPE S - SUSPENDED ON POWER CORD 4"</div> <div style="margin-bottom: 10px;">○ TYPE R - RECESSED 120V 60WZ IN HOUSING</div> <div style="margin-bottom: 10px;">○ MANUF. - JESO ADJUSTABLE</div> <div style="margin-bottom: 10px;">○ TYPE A - SICK MOUNT</div> <div style="margin-bottom: 10px;">○ TYPE B - RECESSED 120V 60WZ</div> <div style="margin-bottom: 10px;">○ MANUF. - TBD</div> <div style="margin-bottom: 10px;">○ EXTENSION RAIL 120V 60WZ IN HOUSING</div> <div style="margin-bottom: 10px;">○ MANUF. - TBD</div> <div style="margin-bottom: 10px;">○ EXTENSION RAIL 120V 60WZ IN HOUSING</div> </div>

THESE DRAWINGS ARE INSTRUMENTS OF SERVICE AND ARE THE PROPERTY OF ROBERT HOOVER, A.I.A. ALL DESIGNS AND INFORMATION HEREIN ARE FOR USE ON THE SPECIFIED PROJECT, AND SHALL NOT BE USED OTHERWISE WITHOUT THE WRITTEN CONSENT OF ROBERT HOOVER ARCHITECTS

© 2011 COPYRIGHT BY ROBERT HOOVER, A.I.A.

ALL RIGHTS RESERVED

